

# Flood Inundation in Naushahro Feroze District

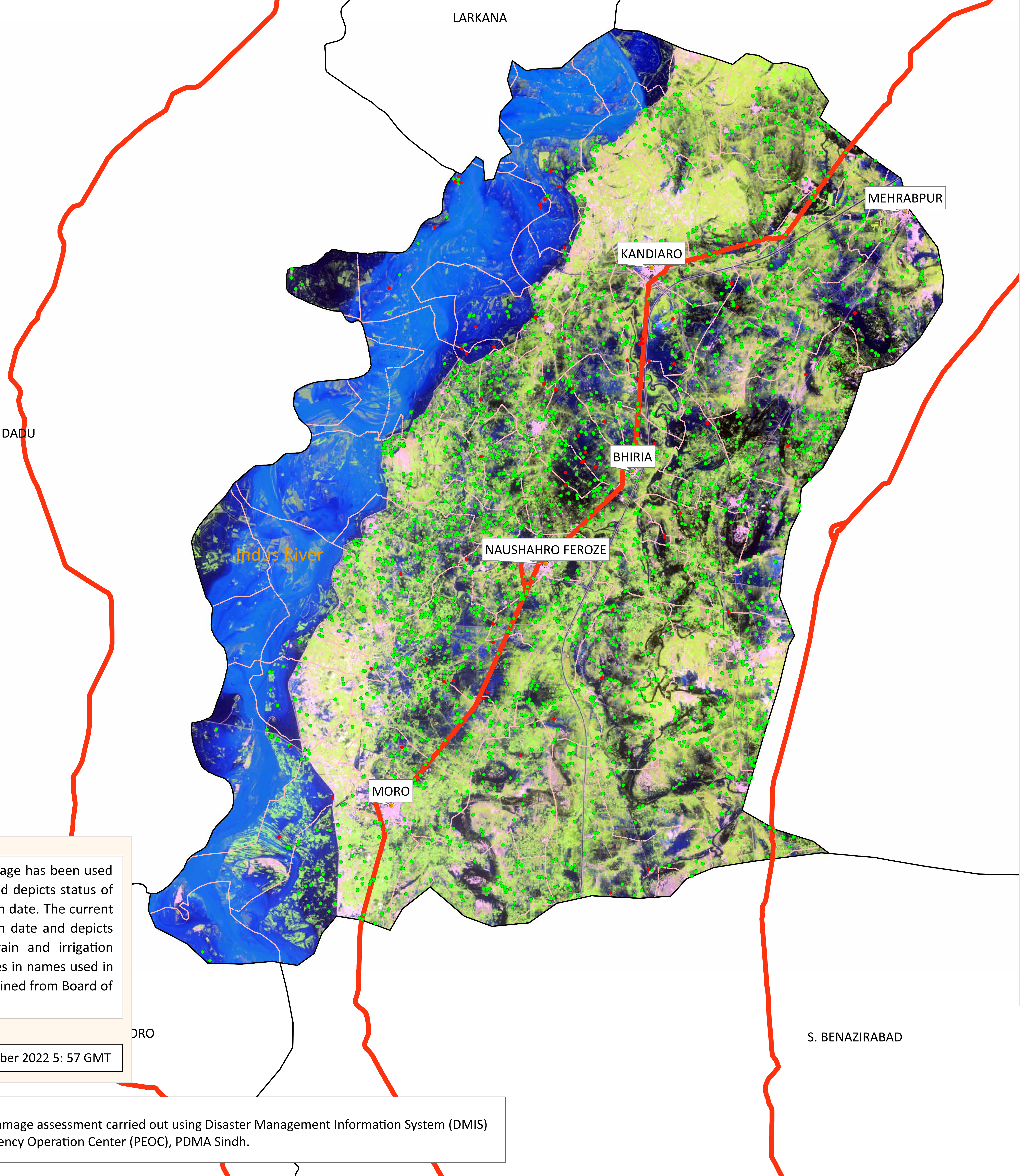

**Disclaimer:** 30m resolution satellite image has been used for preliminary damage assessment and depicts status of flood inundation as of image acquisition date. The current situation is based on image acquisition date and depicts post breach in Left Bank Outfall drain and irrigation channels. The Union Council boundaries in names used in development of this product were obtained from Board of Revenue, Sindh.

**Source:** Landsat 8 Collection 2, 05 September 2022 5: 57 GMT

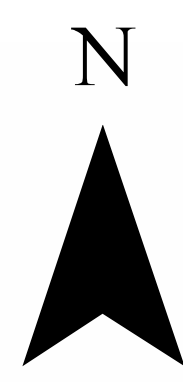

Preliminary flood damage assessment carried out using Disaster Management Information System (DMIS)  
@ Provincial Emergency Operation Center (PEOC), PDMA Sindh.

District Profile			
	28/08/2022	06/09/2022	Change
District Area		3,025.48 Sq.Km	
Area Inundated	904.57 Sq.Km	1,005.99 Sq.Km	+101.42
Crop Land	29.90%	33.25%	
Crop Land Inundated	142,452.66 Acres	160,754.888 Acres	+18,302.23
Rainfall (Jul-Aug)		603 mm	
Population (as per 2017 Census)		1,644,344	
Affected Union Councils	68 Out of 68	68 out of 68	

UC-wise Affected Villages						
Name	Submerged in Water			Surrounded by Water		
	28/08/2022	05/09/2022	Change	28/08/2022	05/09/2022	Change
BHIRIA CITY	7	7	0	57	58	+1
NOORPUR	7	6	-1	120	119	-1
KOTBAHADUR	5	5	0	65	67	+2
GANGHRA	4	5	+1	56	49	-7
NAO GOTH	4	8	+4	12	8	-4
SAEEDPUR	4	1	-3	68	76	+8
CHAHEEN	3	1	-2	109	115	+6
MANAHIN	3	1	-2	62	64	+2
BHORTI	2	3	+1	28	25	-3
DANGEJA	2	2	0	105	110	+5
KHAHI KASSIM	2	2	0	85	94	+9
LAKHA ROAD	2	2	0	90	119	+29
MASURJIWAI	2	2	0	39	49	+10
NAUSHAHRO FEROZE	2	2	0	53	61	+8
PALANO	2	2	0	53	52	-1
BEHLANI	1	-	-1	61	74	+13
DARIS	1	1	0	45	42	-3
GHULAM SHAH	1	2	+1	56	48	-8
HALANI	1	-	-1	92	64	-28
JAM NOORULLAH	1	1	0	45	29	-16
JIANDO RAJPER	1	1	0	80	81	+1
KAMALDERO	1	3	+2	51	26	-25
KUR HASSAN	1	2	+1	56	56	0
MEHRABPUR 01	1	1	0	10	9	-1
PADIDAN	1	1	0	26	26	0
PHULL	1	1	0	113	108	-5
ABAD	-	1	+1	37	32	-5
ABRAN	-	1	+1	125	108	-17
AMIRJI	-	-	0	2	-	-2
BALI SHAH	-	-	0	4	4	0
BANDHI	-	-	0	1	1	0
BHAMBHRI	-	-	0	79	105	+26
BHIRIA ROAD	-	2	+2	36	34	-2
DABHRO	-	-	0	23	22	-1
DALIPOTA	-	-	0	54	41	-13
DARYA KHAN MARI	-	-	0	49	67	+18
DEPAREJA	-	1	+1	25	21	-4
FATOO BALAL	-	2	+2	22	18	-4
GACHERO	-	-	0	45	54	+9
GHAN GAJU	-	-	0	30	30	0
JATOI	-	-	0	57	37	-20
KAHKAT	-	-	0	31	41	+10
KHAIRWAH	-	1	+1	56	44	-12
KHANWAHAN	-	-	0	52	35	-17
KHAR	-	-	0	1	1	0
KOTRI MOHAMMAD KABIR	-	-	0	103	82	-21
LALIA	-	-	0	25	16	-9
MEHRABPUR 02	-	1	+1	7	4	-3
MITHIANI	-	-	0	22	21	-1
MOHABAT DERO JAGIR	-	-	0	43	28	-15
MOLHAN	-	1	+1	44	48	+4
SIAL	-	1	+1	12	11	-1
TALTI	-	-	0	2	2	0
THARUSHAH	-	-	0	7	7	0
Total	62	73	+11	2,631	2,543	-88

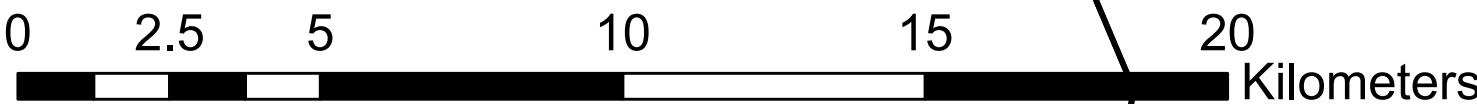

- Cities/Towns
- Villages (As per 05-09-2022)
- Submerged under Water
- Surrounded by Water
- Union Councils
- Highways